



ABC MEMBERSHIP APPLICATION 2019

Advancing and defending the principles of the merit shop & providing members with the opportunity to succeed

COMPANY INFORMATION

Company _____

Address _____

Company Phone Number _____ Company Website _____

Primary Contact _____ Email _____

Safety Director _____ Email _____

Accounting / HR _____ Email _____

If applicable, other ABC Chapter(s) your company is a member of _____

Type of Business: (If unsure, see category descriptions on next page)

- ☐ General Contractor
 ☐ Supplier
☐ Subcontractor
 ☐ Associate

Primary Reasons for Joining:

- | | |
|--|--|
| <input type="checkbox"/> Apprenticeship / Craft Training | <input type="checkbox"/> Legal Assistance |
| <input type="checkbox"/> Health Insurance / Employee Benefits Programs | <input type="checkbox"/> Management Training |
| <input type="checkbox"/> Networking / Business Development | <input type="checkbox"/> Discount Program |
| <input type="checkbox"/> Government Relations | <input type="checkbox"/> Merit Philosophy |
| <input type="checkbox"/> Safety Services | <input type="checkbox"/> Other: |
| <input type="checkbox"/> Workforce Development | |

This section is to be filled out by CONTRACTORS ONLY

Type of Contractor _____ Contractors License# _____

Average # of Employees _____ Annual Volume _____ Year Founded _____

NOTE: Submission to the Safety Training Evaluation Process (STEP) is highly encouraged for contractor members. See Page 3 of application.

Specialty:

- ☐ Commercial
 ☐ Residential
☐ Institutional
 ☐ Renovation
☐ Industrial
 ☐ Developer
☐ Highway/Heavy

Type of Work:

- ☐ Public Work
☐ Private Work
☐ Federal Work

Project Types:

- | | |
|--|---|
| <input type="checkbox"/> Institutional | <input type="checkbox"/> Industrial Plants |
| <input type="checkbox"/> Healthcare | <input type="checkbox"/> Airports |
| <input type="checkbox"/> Military | <input type="checkbox"/> Highways |
| <input type="checkbox"/> Restaurants | <input type="checkbox"/> Tenant Improvements |
| <input type="checkbox"/> Retail | <input type="checkbox"/> Historical Renovations |
| <input type="checkbox"/> Office | <input type="checkbox"/> Multi-Family |
| <input type="checkbox"/> Churches | <input type="checkbox"/> Single-Family |
| <input type="checkbox"/> Warehouses | <input type="checkbox"/> Other |

Check all that apply:

- ☐ Sole Proprietor
☐ Partnership
☐ Corporation
☐ CA LLC
☐ DBE (Disadvantaged Business)
☐ SDBE (Small Disadvantaged Business)
☐ MBE (Minority-Owned Business)
☐ DVBE (Disabled Veteran Business)

PAYMENT INFORMATION

Category	CONTRACTORS BUSINESS VOLUME	Amount
14	Over \$250,000,000	\$15,585
13	\$100,000,001 - 250,000,000	\$12,994
12	\$50,000,001 - 100,000,000	\$10,454
11	\$20,000,001 - \$50,000,000	\$7,802
10	\$10,000,001 - \$20,000,000	\$7,052
9	\$ 6,000,001 - \$ 10,000,000	\$6,343
8	\$ 3,000,001 - \$ 6,000,000	\$5,583
7	\$ 1,000,001 - \$ 3,000,000	\$4,116
6	\$ 500,000 - \$ 1,000,000	\$2,830
4	Under \$500,000	\$1,647
2	SUPPLIER	\$2,082
1	ASSOCIATE	\$2,082

Investment Categories are determined by total sales for contractors. Total volume includes subcontract work, material, and labor figured on most recently completed fiscal year.

All dues are non-refundable.

Contractor (Investment Categories 4-14) members are active in the construction field; prime and subcontractors in all types of construction. Investments are based on a member's preceding year's volume. **DUES DO NOT INCLUDE COSTS FOR APPRENTICESHIP TRAINING, CRAFT TRAINING, OR HEALTH BENEFITS.**

Supplier (Investment Category 2) members supply material to contractors, shops, or job sites, but provide no on-site labor.

Associate (Investment Category 1) members provide service to the construction industry, but no material or labor. (i.e. architects, attorneys, insurance companies, banks, etc.)

☐ **Local PAC Contribution \$_____ (10% of Dues Amount)** - The voluntary PAC contribution helps support the causes and candidates that uphold the fair and open philosophy.

☐ **FEA Contribution \$100** - The voluntary Free Enterprise Alliance contribution goes to the Free Enterprise Alliance at the National level in advocating for the voice of small business and fair competition in the construction industry.

☐ **Trimmer Contribution \$100** - The voluntary Trimmer contribution supports the non-profit, charitable organization that supports future leaders of our industry by providing scholarships to aspiring craft professionals.

Total Amount Submitted (Dues Amount + Voluntary Contributions) _____ **Category** _____

☐ **Check Mailed (Payable to ABC San Diego Chapter)**

☐ **Please Bill My Credit Card (See Below)**

Name on Card _____

Credit Card # _____

Expiration Date _____ / _____ **VIN (Last 3 Digits on Back of Card)** _____

Signature _____ **Date** _____

*As a member of the Associated Builders & Contractors, Inc., I agree to **Uphold the Merit Shop Philosophy and Support the Preservation of Free Enterprise**, which is the foundation upon which ABC was created and still operates today.*

Additional Notes:

- Payment is applied to the first full year of dues. A pro-rated amount will be invoiced for the second year.
- Dues are not deductible as a charitable contribution, but may be partially deductible as a business expense. ABCSD estimates that for 2019, 81% of dues are deductible because they are not related to lobbying activities on behalf of its members. Please contact a professional accountant to determine what is allowable as a business expense. Membership in ABCSD also includes membership in ABC of California and the ABC National organization.



ABC STEP APPLICATION

Providing members with the tools to achieve the highest standard of safety

IMPORTANT: All contractors are encouraged to submit to STEP to become a member of the ABC San Diego Chapter. Associates & Suppliers can disregard this page.

GENERAL INFORMATION

ABC's **Safety Training Evaluation Process (STEP)** is a safety benchmarking and improvement tool that dramatically improves safety performance among construction industry participants regardless of company size or type of work. There are 6 Levels of STEP Achievement: Participant, Bronze, Silver, Gold, Platinum, and Diamond.

Visit www.abc.org/STEP to learn more today!

ABC's groundbreaking 2018 Safety Performance Report documents the dramatic impact of STEP in using proactive safety practices to reduce recordable incidents by up to 85%, making the best-performing companies 670 percent safer than the industry average.

Read ABC's 2018 Safety Performance at www.abc.org/SPR

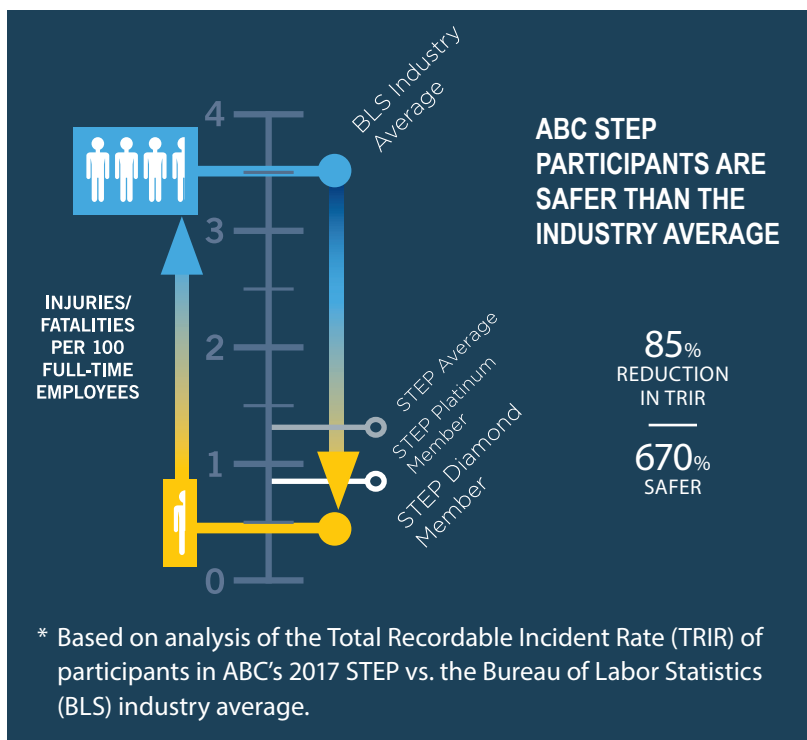

APPLICATION PROCESS

1. Visit www.abc.org/STEPapp to apply online today

STEP applications are accepted throughout the year until **October 1st** to ensure distribution of STEP certificates and achievement recognition at ABC SD's Excellence in Construction Awards.

2. The application consists of the following sections:

Section 1: Company Information

Section 2: Safety Performance Data

*All applicants MUST include a copy of their 2016 OSHA Form 300A with application.

Section 3: 20 Key Components of Safety Self-Assessment

Section 4: Company and ABC Chapter Certification

3. Notification of Application Completion - Upon submission, all applicants will be notified instantly of their provisional STEP level upon submitting all required information and final notification will occur when the STEP award is presented to the applicant upon review and confirmation of data by ABC National.

For additional information regarding STEP, contact Cheyenne Wheeler, Workforce Development and HSE Coordinator at (202) 595-1855 or wheeler@abc.org